

New Employment Definition, “New” Stylized Facts: The Role of Subsistence Farmers

Charles Gottlieb¹
Jan Grobovšek²
Jannecke Pieters³

¹University of Geneva & Aix-Marseille University

²University of Ljubljana & University of Edinburgh

³Wageningen University & CPB Netherlands Bureau for Economic Policy Analysis

STEG Annual Conference Nairobi, January 2026

Outline

- 1 Introduction
- 2 Definition and measurement
- 3 Characteristics of foodstuff producers
- 4 Cross-country aggregate statistics
 - Labor market status
 - Sectoral employment
 - Productivity
- 5 Conclusion
- 6 Appendix

Motivation

- Cross-country stylized facts:

- Cross-country stylized facts:
 - Employment rate \downarrow in GDP

[Bick, Fuchs-Schündeln, Lagakos & Tsujiyama \(2022\)](#)

- Cross-country stylized facts:
 - Employment rate ↓ in GDP
Bick, Fuchs-Schündeln, Lagakos & Tsujiyama (2022)
 - Unemployment rate ↑ in GDP
Feng, Lagakos & Rauch (2024); Poschke (2025)

- Cross-country stylized facts:
 - Employment rate ↓ in GDP
Bick, Fuchs-Schündeln, Lagakos & Tsujiyama (2022)
 - Unemployment rate ↑ in GDP
Feng, Lagakos & Rauch (2024); Poschke (2025)
 - Agricultural employment > 50% in low-income countries

- Cross-country stylized facts:
 - Employment rate ↓ in GDP
Bick, Fuchs-Schündeln, Lagakos & Tsujiyama (2022)
 - Unemployment rate ↑ in GDP
Feng, Lagakos & Rauch (2024); Poschke (2025)
 - Agricultural employment > 50% in low-income countries
 - Large agricultural productivity gap in low-income countries
Restuccia, Yang & Zhu (2008); Gollin, Lagakos & Waugh (2014)

- Cross-country stylized facts:
 - Employment rate ↓ in GDP
Bick, Fuchs-Schündeln, Lagakos & Tsujiyama (2022)
 - Unemployment rate ↑ in GDP
Feng, Lagakos & Rauch (2024); Poschke (2025)
 - Agricultural employment > 50% in low-income countries
 - Large agricultural productivity gap in low-income countries
Restuccia, Yang & Zhu (2008); Gollin, Lagakos & Waugh (2014)

- Cross-country stylized facts:
 - Employment rate ↓ in GDP
Bick, Fuchs-Schündeln, Lagakos & Tsujiyama (2022)
 - Unemployment rate ↑ in GDP
Feng, Lagakos & Rauch (2024); Poschke (2025)
 - Agricultural employment > 50% in low-income countries
 - Large agricultural productivity gap in low-income countries
Restuccia, Yang & Zhu (2008); Gollin, Lagakos & Waugh (2014)
- Measurements based on a set of definitions of employment:
 - ILO's International Conference of Labour Statisticians (ICLS)

- Cross-country stylized facts:
 - Employment rate ↓ in GDP
Bick, Fuchs-Schündeln, Lagakos & Tsujiyama (2022)
 - Unemployment rate ↑ in GDP
Feng, Lagakos & Rauch (2024); Poschke (2025)
 - Agricultural employment > 50% in low-income countries
 - Large agricultural productivity gap in low-income countries
Restuccia, Yang & Zhu (2008); Gollin, Lagakos & Waugh (2014)
- Measurements based on a set of definitions of employment:
 - ILO's International Conference of Labour Statisticians (ICLS)
- New definition of employment: ICLS 19 versus ICLS 13

- Cross-country stylized facts:
 - Employment rate ↓ in GDP
Bick, Fuchs-Schündeln, Lagakos & Tsujiyama (2022)
 - Unemployment rate ↑ in GDP
Feng, Lagakos & Rauch (2024); Poschke (2025)
 - Agricultural employment > 50% in low-income countries
 - Large agricultural productivity gap in low-income countries
Restuccia, Yang & Zhu (2008); Gollin, Lagakos & Waugh (2014)
- Measurements based on a set of definitions of employment:
 - ILO's International Conference of Labour Statisticians (ICLS)
- New definition of employment: ICLS 19 versus ICLS 13
- What are the consequences for cross-country stylized facts?

Example: labor force participation rate in Rwanda



- 1 Definition of main change
 - Own-account subsistence farming no longer considered employment

This paper

① Definition of main change

- Own-account subsistence farming no longer considered employment

② Data

- Harmonized cross-country micro data with relevant information
- Characteristics of individuals following new employment definition

- ① Definition of main change
 - Own-account subsistence farming no longer considered employment
- ② Data
 - Harmonized cross-country micro data with relevant information
 - Characteristics of individuals following new employment definition
- ③ Main results
 - Employment and sectoral productivity patterns

Preview of findings

- Cross-country patterns

Preview of findings

- Cross-country patterns
 - Employment:
 - Employment rate \uparrow instead of \downarrow in GDP

Preview of findings

- Cross-country patterns
 - Employment:
 - Employment rate \uparrow instead of \downarrow in GDP
 - Unemployment rate \downarrow instead of \uparrow in GDP

Preview of findings

- Cross-country patterns
 - Employment:
 - Employment rate \uparrow instead of \downarrow in GDP
 - Unemployment rate \downarrow instead of \uparrow in GDP
 - Agricultural employment share \downarrow from 72% to 48% in lowest-income countries

Preview of findings

- Cross-country patterns
 - Employment:
 - Employment rate \uparrow instead of \downarrow in GDP
 - Unemployment rate \downarrow instead of \uparrow in GDP
 - Agricultural employment share \downarrow from 72% to 48% in lowest-income countries
 - Productivity:
 - GDP per worker \uparrow 30% in lowest-income countries

Preview of findings

- Cross-country patterns
 - Employment:
 - Employment rate \uparrow instead of \downarrow in GDP
 - Unemployment rate \downarrow instead of \uparrow in GDP
 - Agricultural employment share \downarrow from 72% to 48% in lowest-income countries
 - Productivity:
 - GDP per worker \uparrow 30% in lowest-income countries
 - Agricultural productivity gap \downarrow 3-fold in lowest-income countries

Preview of findings

- Cross-country patterns
 - Employment:
 - Employment rate \uparrow instead of \downarrow in GDP
 - Unemployment rate \downarrow instead of \uparrow in GDP
 - Agricultural employment share \downarrow from 72% to 48% in lowest-income countries
 - Productivity:
 - GDP per worker \uparrow 30% in lowest-income countries
 - Agricultural productivity gap \downarrow 3-fold in lowest-income countries

Outline

- 1 Introduction
- 2 Definition and measurement**
- 3 Characteristics of foodstuff producers
- 4 Cross-country aggregate statistics
 - Labor market status
 - Sectoral employment
 - Productivity
- 5 Conclusion
- 6 Appendix

Employment according to 13th ICLS (1982)

Employed are all persons who, during a specified reference period, were in paid employment, self-employed as employers or own-account workers, unpaid family workers.

Employment according to 13th ICLS (1982)

Employed are all persons who, during a specified reference period, were in paid employment, self-employed as employers or own-account workers, unpaid family workers.

*... own-account workers are also persons engaged in the **production of economic goods for own and household consumption and are considered employed***

Employment according to 13th ICLS (1982)

Employed are all persons who, during a specified reference period, were in paid employment, self-employed as employers or own-account workers, unpaid family workers.

*... own-account workers are also persons engaged in the **production of economic goods for own and household consumption and are considered employed***

- Subsistence farmers are employed

Employment according to 13th ICLS (1982)

Employed are all persons who, during a specified reference period, were in paid employment, self-employed as employers or own-account workers, unpaid family workers.

*... own-account workers are also persons engaged in the **production of economic goods for own and household consumption and are considered employed***

- Subsistence farmers are employed
- Coincides with the production boundary of System of National Accounts

Employment according to 19th ICLS (2013)

*Only work performed for pay or profit is considered as employment and **production of goods for own use (subsistence farming) are no longer employed.***

Employment according to 19th ICLS (2013)

*Only work performed for pay or profit is considered as employment and **production of goods for own use (subsistence farming) are no longer employed.***

*A subsistence **foodstuff producer** is anyone who produces goods for own use and does not intend to sell it.*

Employment according to 19th ICLS (2013)

*Only work performed for pay or profit is considered as employment and **production of goods for own use (subsistence farming) are no longer employed.***

*A subsistence **foodstuff producer** is anyone who produces goods for own use and does not intend to sell it.*

- Motivation: capture better the nature of work (of which employment is only a subset)

Employment according to 19th ICLS (2013)

*Only work performed for pay or profit is considered as employment and **production of goods for own use (subsistence farming) are no longer employed.***

*A subsistence **foodstuff producer** is anyone who produces goods for own use and does not intend to sell it.*

- Motivation: capture better the nature of work (of which employment is only a subset)
- New data series: foodstuff producers

Employment according to 19th ICLS (2013)

*Only work performed for pay or profit is considered as employment and **production of goods for own use (subsistence farming) are no longer employed.***

*A subsistence **foodstuff producer** is anyone who produces goods for own use and does not intend to sell it.*

- Motivation: capture better the nature of work (of which employment is only a subset)
- New data series: foodstuff producers
- Foodstuff producers can be unemployed, out of labor force, or employed based on their secondary activity

Employment according to 19th ICLS (2013)

*Only work performed for pay or profit is considered as employment and **production of goods for own use (subsistence farming) are no longer employed.***

*A subsistence **foodstuff producer** is anyone who produces goods for own use and does not intend to sell it.*

- Motivation: capture better the nature of work (of which employment is only a subset)
- New data series: foodstuff producers
- Foodstuff producers can be unemployed, out of labor force, or employed based on their secondary activity
- Caveat: not consistent with SNA production boundary

ICLS 13 versus ICLS 19

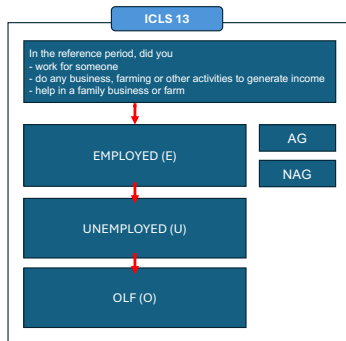

ICLS 13

ICLS 13 versus ICLS 19

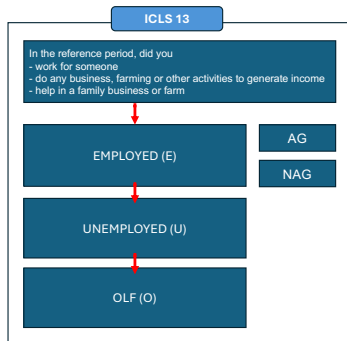

ICLS 13

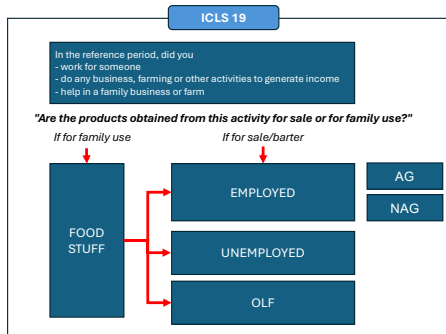

ICLS 19

- Harmonized micro data

- Harmonized micro data
 - 30 nationally representative household and labor force surveys from 16 countries

- Harmonized micro data
 - 30 nationally representative household and labor force surveys from 16 countries
 - Surveys allow us to classify individuals according to ICLS 13 and ICLS 19 definitions

- Harmonized micro data
 - 30 nationally representative household and labor force surveys from 16 countries
 - Surveys allow us to classify individuals according to ICLS 13 and ICLS 19 definitions
 - Employment rate and sector of foodstuff producers via secondary job
 - Sometimes: unemployment (participation) of foodstuff producers
- Comparison with ILO data when available

Outline

- 1 Introduction
- 2 Definition and measurement
- 3 Characteristics of foodstuff producers**
- 4 Cross-country aggregate statistics
 - Labor market status
 - Sectoral employment
 - Productivity
- 5 Conclusion
- 6 Appendix

Who are the foodstuff producers?

	(1)	(2)
Constant	0.184*** (0.001)	0.087*** (0.002)
Women	0.007*** (0.001)	0.008*** (0.001)
Married	0.058*** (0.001)	0.035*** (0.001)
Age 25-34	-0.030*** (0.001)	-0.008*** (0.001)
Age 35-44	-0.035*** (0.001)	0.004*** (0.001)
Age 45-54	-0.029*** (0.001)	0.025*** (0.001)
Age 55-65	-0.011*** (0.001)	0.053*** (0.001)
Primary	-0.063*** (0.001)	-0.050*** (0.001)
Secondary	-0.168*** (0.001)	-0.094*** (0.001)
Tertiary	-0.229*** (0.001)	-0.148*** (0.001)
Rural	0.153*** (0.001)	0.161*** (0.001)
Country Fixed Effects	N	Y
R ²	0.104	0.175
N observations	1,823,896	1,823,896
N countries	19	19

*** $p < 0.001$; ** $p < 0.01$; * $p < 0.05$

Note: The reference group are men, single, aged 15 to 25, no schooling and urban.

Who are the foodstuff producers?

	(1)	(2)
Constant	0.184*** (0.001)	0.087*** (0.002)
Women	0.007*** (0.001)	0.008*** (0.001)
Married	0.058*** (0.001)	0.035*** (0.001)
Age 25-34	-0.030*** (0.001)	-0.008*** (0.001)
Age 35-44	-0.035*** (0.001)	0.004*** (0.001)
Age 45-54	-0.029*** (0.001)	0.025*** (0.001)
Age 55-65	-0.011*** (0.001)	0.053*** (0.001)
Primary	-0.063*** (0.001)	-0.050*** (0.001)
Secondary	-0.168*** (0.001)	-0.094*** (0.001)
Tertiary	-0.229*** (0.001)	-0.148*** (0.001)
Rural	0.153*** (0.001)	0.161*** (0.001)
Country Fixed Effects	N	Y
R ²	0.104	0.175
N observations	1,823,896	1,823,896
N countries	19	19

*** $p < 0.001$; ** $p < 0.01$; * $p < 0.05$

⇒ women v men (+1 pp.)

Note: The reference group are men, single, aged 15 to 25, no schooling and urban.

Who are the foodstuff producers?

	(1)	(2)
Constant	0.184*** (0.001)	0.087*** (0.002)
Women	0.007*** (0.001)	0.008*** (0.001)
Married	0.058*** (0.001)	0.035*** (0.001)
Age 25-34	-0.030*** (0.001)	-0.008*** (0.001)
Age 35-44	-0.035*** (0.001)	0.004*** (0.001)
Age 45-54	-0.029*** (0.001)	0.025*** (0.001)
Age 55-65	-0.011*** (0.001)	0.053*** (0.001)
Primary	-0.063*** (0.001)	-0.050*** (0.001)
Secondary	-0.168*** (0.001)	-0.094*** (0.001)
Tertiary	-0.229*** (0.001)	-0.148*** (0.001)
Rural	0.153*** (0.001)	0.161*** (0.001)
Country Fixed Effects	N	Y
R ²	0.104	0.175
N observations	1,823,896	1,823,896
N countries	19	19

*** $p < 0.001$; ** $p < 0.01$; * $p < 0.05$

⇒ women v men (+1 pp.)

⇒ married v unmarried (+4 pp.)

Note: The reference group are men, single, aged 15 to 25, no schooling and urban.

Who are the foodstuff producers?

	(1)	(2)
Constant	0.184*** (0.001)	0.087*** (0.002)
Women	0.007*** (0.001)	0.008*** (0.001)
Married	0.058*** (0.001)	0.035*** (0.001)
Age 25-34	-0.030*** (0.001)	-0.008*** (0.001)
Age 35-44	-0.035*** (0.001)	0.004*** (0.001)
Age 45-54	-0.029*** (0.001)	0.025*** (0.001)
Age 55-65	-0.011*** (0.001)	0.053*** (0.001)
Primary	-0.063*** (0.001)	-0.050*** (0.001)
Secondary	-0.168*** (0.001)	-0.094*** (0.001)
Tertiary	-0.229*** (0.001)	-0.148*** (0.001)
Rural	0.153*** (0.001)	0.161*** (0.001)
Country Fixed Effects	N	Y
R ²	0.104	0.175
N observations	1,823,896	1,823,896
N countries	19	19

*** $p < 0.001$; ** $p < 0.01$; * $p < 0.05$

⇒ women v men (+1 pp.)

⇒ married v unmarried (+4 pp.)

⇒ old v young (+5 pp.)

Note: The reference group are men, single, aged 15 to 25, no schooling and urban.

Who are the foodstuff producers?

	(1)	(2)
Constant	0.184*** (0.001)	0.087*** (0.002)
Women	0.007*** (0.001)	0.008*** (0.001)
Married	0.058*** (0.001)	0.035*** (0.001)
Age 25-34	-0.030*** (0.001)	-0.008*** (0.001)
Age 35-44	-0.035*** (0.001)	0.004*** (0.001)
Age 45-54	-0.029*** (0.001)	0.025*** (0.001)
Age 55-65	-0.011*** (0.001)	0.053*** (0.001)
Primary	-0.063*** (0.001)	-0.050*** (0.001)
Secondary	-0.168*** (0.001)	-0.094*** (0.001)
Tertiary	-0.229*** (0.001)	-0.148*** (0.001)
Rural	0.153*** (0.001)	0.161*** (0.001)
Country Fixed Effects	N	Y
R ²	0.104	0.175
N observations	1,823,896	1,823,896
N countries	19	19

*** $p < 0.001$; ** $p < 0.01$; * $p < 0.05$

⇒ women v men (+1 pp.)

⇒ married v unmarried (+4 pp.)

⇒ old v young (+5 pp.)

⇒ educ. v non-educ. (-15 pp.)

Note: The reference group are men, single, aged 15 to 25, no schooling and urban.

Who are the foodstuff producers?

	(1)	(2)
Constant	0.184*** (0.001)	0.087*** (0.002)
Women	0.007*** (0.001)	0.008*** (0.001)
Married	0.058*** (0.001)	0.035*** (0.001)
Age 25-34	-0.030*** (0.001)	-0.008*** (0.001)
Age 35-44	-0.035*** (0.001)	0.004*** (0.001)
Age 45-54	-0.029*** (0.001)	0.025*** (0.001)
Age 55-65	-0.011*** (0.001)	0.053*** (0.001)
Primary	-0.063*** (0.001)	-0.050*** (0.001)
Secondary	-0.168*** (0.001)	-0.094*** (0.001)
Tertiary	-0.229*** (0.001)	-0.148*** (0.001)
Rural	0.153*** (0.001)	0.161*** (0.001)
Country Fixed Effects	N	Y
R ²	0.104	0.175
N observations	1,823,896	1,823,896
N countries	19	19

*** $p < 0.001$; ** $p < 0.01$; * $p < 0.05$

⇒ women v men (+1 pp.)

⇒ married v unmarried (+4 pp.)

⇒ old v young (+5 pp.)

⇒ educ. v non-educ. (-15 pp.)

⇒ rural v urban (+16 pp.)

Note: The reference group are men, single, aged 15 to 25, no schooling and urban.

Who are the foodstuff producers by second. empl. status?

	Employed	Unemployed	Out of labor force
Constant	0.033*** (0.008)	0.237*** (0.009)	0.731*** (0.011)
Women	-0.025*** (0.003)	-0.079*** (0.003)	0.104*** (0.004)
Married	0.005 (0.003)	-0.022*** (0.004)	0.017*** (0.004)
Age 25-34	0.034*** (0.004)	0.035*** (0.005)	-0.069*** (0.006)
Age 35-44	0.044*** (0.004)	0.040*** (0.005)	-0.084*** (0.006)
Age 45-54	0.032*** (0.005)	0.008 (0.005)	-0.040*** (0.007)
Age 55-65	0.014** (0.004)	-0.028*** (0.005)	0.014* (0.006)
Primary	0.014*** (0.004)	0.013** (0.004)	-0.027*** (0.005)
Secondary	0.018*** (0.005)	0.040*** (0.005)	-0.058*** (0.007)
Tertiary	0.147*** (0.010)	0.098*** (0.012)	-0.246*** (0.014)
Rural	0.012** (0.004)	-0.054*** (0.004)	0.042*** (0.005)
Country Fixed Effects	Y	Y	Y
R ²	0.038	0.086	0.080
N observations	41,402	41,402	41,402
N countries	9	9	9

*** $p < 0.001$; ** $p < 0.01$; * $p < 0.05$

Note: Individuals are foodstuff producers. The reference group are men, single, aged 15 to 25, no schooling and urban.

Who are the foodstuff producers by second. empl. status?

	Employed	Unemployed	Out of labor force
Constant	0.033*** (0.008)	0.237*** (0.009)	0.731*** (0.011)
Women	-0.025*** (0.003)	-0.079*** (0.003)	0.104*** (0.004)
Married	0.005 (0.003)	-0.022*** (0.004)	0.017*** (0.004)
Age 25-34	0.034*** (0.004)	0.035*** (0.005)	-0.069*** (0.006)
Age 35-44	0.044*** (0.004)	0.040*** (0.005)	-0.084*** (0.006)
Age 45-54	0.032*** (0.005)	0.008 (0.005)	-0.040*** (0.007)
Age 55-65	0.014** (0.004)	-0.028*** (0.005)	0.014* (0.006)
Primary	0.014*** (0.004)	0.013** (0.004)	-0.027*** (0.005)
Secondary	0.018*** (0.005)	0.040*** (0.005)	-0.058*** (0.007)
Tertiary	0.147*** (0.010)	0.098*** (0.012)	-0.246*** (0.014)
Rural	0.012** (0.004)	-0.054*** (0.004)	0.042*** (0.005)
Country Fixed Effects	Y	Y	Y
R ²	0.038	0.086	0.080
N observations	41,402	41,402	41,402
N countries	9	9	9

Employment:

⇒ men

⇒ middle-aged

⇒ high-educated

*** $p < 0.001$; ** $p < 0.01$; * $p < 0.05$

Note: Individuals are foodstuff producers. The reference group are men, single, aged 15 to 25, no schooling and urban.

Who are the foodstuff producers by second. empl. status?

	Employed	Unemployed	Out of labor force
Constant	0.033*** (0.008)	0.237*** (0.009)	0.731*** (0.011)
Women	-0.025*** (0.003)	-0.079*** (0.003)	0.104*** (0.004)
Married	0.005 (0.003)	-0.022*** (0.004)	0.017*** (0.004)
Age 25-34	0.034*** (0.004)	0.035*** (0.005)	-0.069*** (0.006)
Age 35-44	0.044*** (0.004)	0.040*** (0.005)	-0.084*** (0.006)
Age 45-54	0.032*** (0.005)	0.008 (0.005)	-0.040*** (0.007)
Age 55-65	0.014** (0.004)	-0.028*** (0.005)	0.014* (0.006)
Primary	0.014*** (0.004)	0.013** (0.004)	-0.027*** (0.005)
Secondary	0.018*** (0.005)	0.040*** (0.005)	-0.058*** (0.007)
Tertiary	0.147*** (0.010)	0.098*** (0.012)	-0.246*** (0.014)
Rural	0.012** (0.004)	-0.054*** (0.004)	0.042*** (0.005)
Country Fixed Effects	Y	Y	Y
R ²	0.038	0.086	0.080
N observations	41,402	41,402	41,402
N countries	9	9	9

Employment:

⇒ men

⇒ middle-aged

⇒ high-educated

Unemployment:

⇒ men

⇒ middle-aged

⇒ high-educated

⇒ urban

*** $p < 0.001$; ** $p < 0.01$; * $p < 0.05$

Note: Individuals are foodstuff producers. The reference group are men, single, aged 15 to 25, no schooling and urban.

Who are the foodstuff producers by second. empl. status?

	Employed	Unemployed	Out of labor force
Constant	0.033*** (0.008)	0.237*** (0.009)	0.731*** (0.011)
Women	-0.025*** (0.003)	-0.079*** (0.003)	0.104*** (0.004)
Married	0.005 (0.003)	-0.022*** (0.004)	0.017*** (0.004)
Age 25-34	0.034*** (0.004)	0.035*** (0.005)	-0.069*** (0.006)
Age 35-44	0.044*** (0.004)	0.040*** (0.005)	-0.084*** (0.006)
Age 45-54	0.032*** (0.005)	0.008 (0.005)	-0.040*** (0.007)
Age 55-65	0.014** (0.004)	-0.028*** (0.005)	0.014* (0.006)
Primary	0.014*** (0.004)	0.013** (0.004)	-0.027*** (0.005)
Secondary	0.018*** (0.005)	0.040*** (0.005)	-0.058*** (0.007)
Tertiary	0.147*** (0.010)	0.098*** (0.012)	-0.246*** (0.014)
Rural	0.012** (0.004)	-0.054*** (0.004)	0.042*** (0.005)
Country Fixed Effects	Y	Y	Y
R ²	0.038	0.086	0.080
N observations	41,402	41,402	41,402
N countries	9	9	9

*** $p < 0.001$; ** $p < 0.01$; * $p < 0.05$

Note: Individuals are foodstuff producers. The reference group are men, single, aged 15 to 25, no schooling and urban.

Employment:

⇒ men

⇒ middle-aged

⇒ high-educated

Unemployment:

⇒ men

⇒ middle-aged

⇒ high-educated

⇒ urban

Out of labor force:

⇒ women

⇒ young & old

⇒ low-educated

⇒ rural

Who are the foodstuff producers second.-empl. sector?

	Agriculture	Industry	Services
Constant	0.660*** (0.022)	0.167*** (0.017)	0.172*** (0.020)
Women	0.001 (0.007)	-0.051*** (0.005)	0.051*** (0.006)
Married	0.009 (0.008)	-0.044*** (0.006)	0.035*** (0.008)
Age 25-34	-0.098*** (0.012)	0.067*** (0.009)	0.031** (0.010)
Age 35-44	-0.086*** (0.012)	0.035*** (0.009)	0.051*** (0.011)
Age 45-54	-0.073*** (0.012)	0.024* (0.009)	0.049*** (0.011)
Age 55-65	-0.090*** (0.013)	0.031** (0.010)	0.060*** (0.012)
Primary	-0.058*** (0.009)	0.013 (0.007)	0.045*** (0.008)
Secondary	-0.103*** (0.011)	-0.011 (0.008)	0.114*** (0.010)
Tertiary	-0.451*** (0.020)	-0.011 (0.015)	0.462*** (0.018)
Rural	0.225*** (0.011)	-0.053*** (0.008)	-0.173*** (0.010)
Country Fixed Effects	Y	Y	Y
R ²	0.270	0.181	0.269
N observations	17,158	17,158	17,158
N countries	15	15	15

*** $p < 0.001$; ** $p < 0.01$; * $p < 0.05$

Note: Individuals are foodstuff producers and employed in secondary activity. The reference group are men, single, aged 15 to 25, no schooling and urban.

Who are the foodstuff producers second.-empl. sector?

	Agriculture	Industry	Services
Constant	0.660*** (0.022)	0.167*** (0.017)	0.172*** (0.020)
Women	0.001 (0.007)	-0.051*** (0.005)	0.051*** (0.006)
Married	0.009 (0.008)	-0.044*** (0.006)	0.035*** (0.008)
Age 25-34	-0.098*** (0.012)	0.067*** (0.009)	0.031** (0.010)
Age 35-44	-0.086*** (0.012)	0.035*** (0.009)	0.051*** (0.011)
Age 45-54	-0.073*** (0.012)	0.024* (0.009)	0.049*** (0.011)
Age 55-65	-0.090*** (0.013)	0.031** (0.010)	0.060*** (0.012)
Primary	-0.058*** (0.009)	0.013 (0.007)	0.045*** (0.008)
Secondary	-0.103*** (0.011)	-0.011 (0.008)	0.114*** (0.010)
Tertiary	-0.451*** (0.020)	-0.011 (0.015)	0.462*** (0.018)
Rural	0.225*** (0.011)	-0.053*** (0.008)	-0.173*** (0.010)
Country Fixed Effects	Y	Y	Y
R ²	0.270	0.181	0.269
N observations	17,158	17,158	17,158
N countries	15	15	15

*** $p < 0.001$; ** $p < 0.01$; * $p < 0.05$

Note: Individuals are foodstuff producers and employed in secondary activity. The reference group are men, single, aged 15 to 25, no schooling and urban.

Agriculture:

⇒ very young

⇒ low-educated

⇒ rural

Who are the foodstuff producers second.-empl. sector?

	Agriculture	Industry	Services
Constant	0.660*** (0.022)	0.167*** (0.017)	0.172*** (0.020)
Women	0.001 (0.007)	-0.051*** (0.005)	0.051*** (0.006)
Married	0.009 (0.008)	-0.044*** (0.006)	0.035*** (0.008)
Age 25-34	-0.098*** (0.012)	0.067*** (0.009)	0.031** (0.010)
Age 35-44	-0.086*** (0.012)	0.035*** (0.009)	0.051*** (0.011)
Age 45-54	-0.073*** (0.012)	0.024* (0.009)	0.049*** (0.011)
Age 55-65	-0.090*** (0.013)	0.031** (0.010)	0.060*** (0.012)
Primary	-0.058*** (0.009)	0.013 (0.007)	0.045*** (0.008)
Secondary	-0.103*** (0.011)	-0.011 (0.008)	0.114*** (0.010)
Tertiary	-0.451*** (0.020)	-0.011 (0.015)	0.462*** (0.018)
Rural	0.225*** (0.011)	-0.053*** (0.008)	-0.173*** (0.010)
Country Fixed Effects	Y	Y	Y
R ²	0.270	0.181	0.269
N observations	17,158	17,158	17,158
N countries	15	15	15

*** $p < 0.001$; ** $p < 0.01$; * $p < 0.05$

Note: Individuals are foodstuff producers and employed in secondary activity. The reference group are men, single, aged 15 to 25, no schooling and urban.

Agriculture:

⇒ very young

⇒ low-educated

⇒ rural

Industry:

⇒ men

⇒ unmarried

⇒ young

⇒ urban

Who are the foodstuff producers second.-empl. sector?

	Agriculture	Industry	Services
Constant	0.660*** (0.022)	0.167*** (0.017)	0.172*** (0.020)
Women	0.001 (0.007)	-0.051*** (0.005)	0.051*** (0.006)
Married	0.009 (0.008)	-0.044*** (0.006)	0.035*** (0.008)
Age 25-34	-0.098*** (0.012)	0.067*** (0.009)	0.031** (0.010)
Age 35-44	-0.086*** (0.012)	0.035*** (0.009)	0.051*** (0.011)
Age 45-54	-0.073*** (0.012)	0.024* (0.009)	0.049*** (0.011)
Age 55-65	-0.090*** (0.013)	0.031** (0.010)	0.060*** (0.012)
Primary	-0.058*** (0.009)	0.013 (0.007)	0.045*** (0.008)
Secondary	-0.103*** (0.011)	-0.011 (0.008)	0.114*** (0.010)
Tertiary	-0.451*** (0.020)	-0.011 (0.015)	0.462*** (0.018)
Rural	0.225*** (0.011)	-0.053*** (0.008)	-0.173*** (0.010)
Country Fixed Effects	Y	Y	Y
R ²	0.270	0.181	0.269
N observations	17,158	17,158	17,158
N countries	15	15	15

*** $p < 0.001$; ** $p < 0.01$; * $p < 0.05$

Note: Individuals are foodstuff producers and employed in secondary activity. The reference group are men, single, aged 15 to 25, no schooling and urban.

Agriculture:

- ⇒ very young
- ⇒ low-educated
- ⇒ rural

Industry:

- ⇒ men
- ⇒ unmarried
- ⇒ young
- ⇒ urban

Services:

- ⇒ women
- ⇒ married
- ⇒ educated
- ⇒ older
- ⇒ urban

Outline

- 1 Introduction
- 2 Definition and measurement
- 3 Characteristics of foodstuff producers
- 4 Cross-country aggregate statistics
 - Labor market status
 - Sectoral employment
 - Productivity
- 5 Conclusion
- 6 Appendix

Outline

- 1 Introduction
- 2 Definition and measurement
- 3 Characteristics of foodstuff producers
- 4 Cross-country aggregate statistics**
 - Labor market status
 - Sectoral employment
 - Productivity
- 5 Conclusion
- 6 Appendix

From ICLS 13 to ICLS 19: labor market status

- Employment rate ↓

$$e^{\text{ICLS19}} = e^{\text{ICLS13}} - \underbrace{f \times (1 - p_e)}$$

Non-employed foodstuff producers

From ICLS 13 to ICLS 19: labor market status

- Employment rate ↓

$$e^{\text{ICLS19}} = e^{\text{ICLS13}} - \underbrace{f \times (1 - p_e)}_{\text{Non-employed foodstuff producers}}$$

- Labor force participation rate ↓

$$\ell^{\text{ICLS19}} = \ell^{\text{ICLS13}} - \underbrace{f \times (1 - p_e - p_u)}_{\text{Non-participating foodstuff producers}}$$

From ICLS 13 to ICLS 19: labor market status

- Employment rate ↓

$$e^{\text{ICLS19}} = e^{\text{ICLS13}} - \underbrace{f \times (1 - p_e)}_{\text{Non-employed foodstuff producers}}$$

- Labor force participation rate ↓

$$\ell^{\text{ICLS19}} = \ell^{\text{ICLS13}} - \underbrace{f \times (1 - p_e - p_u)}_{\text{Non-participating foodstuff producers}}$$

- Unemployment rate ↑

$$u^{\text{ICLS19}} = u^{\text{ICLS13}} + \underbrace{\frac{f}{\ell^{\text{ICLS19}}} \times \left[(1 - p_e) u^{\text{ICLS13}} + p_u (1 - u^{\text{ICLS13}}) \right]}_{\text{Fewer employed and more unemployed workers}}$$

Rate of foodstuff producers

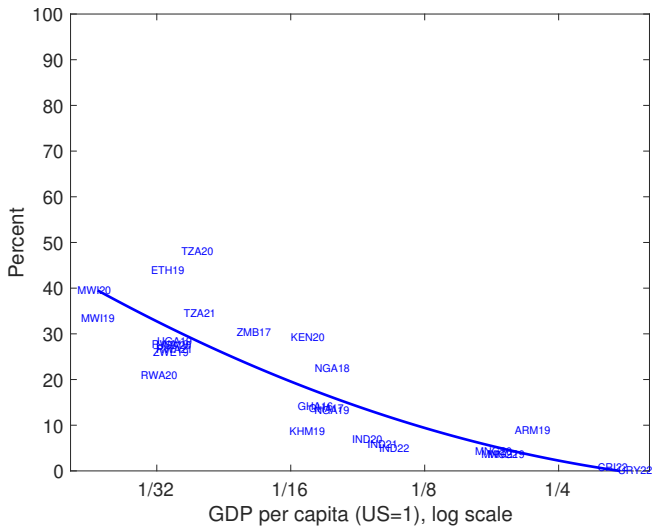

Empl. and unempl. share of foodstuff producers, p_e & p_u

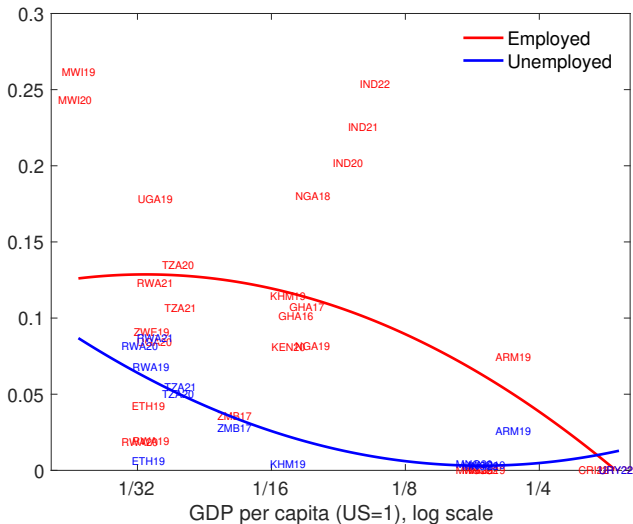

Source of variation

Comparison of **lowest-income** and **middle-income** countries

$$\bullet e^{\text{ICLS19}} = e^{\text{ICLS13}} - \underbrace{f}_{0.32/0.02} \times \underbrace{(1 - p_e)}_{0.87/0.96}$$

Source of variation

Comparison of **lowest-income** and **middle-income** countries

$$\bullet e^{\text{ICLS19}} = e^{\text{ICLS13}} - \underbrace{f}_{0.32/0.02} \times \underbrace{(1 - p_e)}_{0.87/0.96}$$

$$\bullet \ell^{\text{ICLS19}} = \ell^{\text{ICLS13}} - \underbrace{f}_{0.32/0.02} \times \underbrace{(1 - p_e - p_u)}_{0.81/0.95}$$

Source of variation

Comparison of **lowest-income** and **middle-income** countries

$$\bullet e^{\text{ICLS19}} = e^{\text{ICLS13}} - \underbrace{f}_{0.32/0.02} \times \underbrace{(1 - p_e)}_{0.87/0.96}$$

$$\bullet \ell^{\text{ICLS19}} = \ell^{\text{ICLS13}} - \underbrace{f}_{0.32/0.02} \times \underbrace{(1 - p_e - p_u)}_{0.81/0.95}$$

$$\bullet u^{\text{ICLS19}} = u^{\text{ICLS13}} + \underbrace{\frac{f}{\ell^{\text{ICLS19}}}}_{0.78/0.03} \times \underbrace{\left[(1 - p_e) u^{\text{ICLS13}} + p_u (1 - u^{\text{ICLS13}}) \right]}_{0.09/0.10}$$

Labor force participation rate

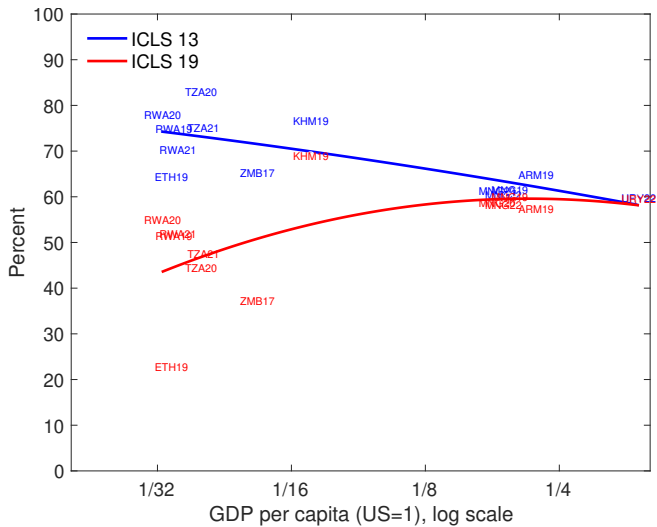

Unemployment rate

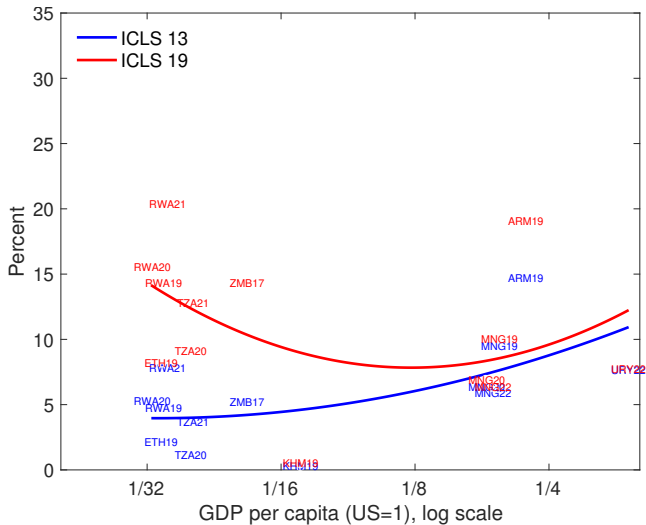

Summary: employment and unemployment rates

Employment rate

GDP p.c. (US=1)	1/32	1/16	1/8	1/4
ICLS 13	70.3	62.8	57.2	53.5
ICLS 19	42.0	45.1	48.2	51.4
Difference	-28.3	-17.7	-9.0	-2.1

Unemployment rate

GDP p.c. (US=1)	1/32	1/16	1/8	1/4
ICLS 13	4.0	4.4	6.0	8.8
ICLS 19	14.3	9.4	7.8	9.6
Difference	10.4	5.0	1.8	0.8

Outline

- 1 Introduction
- 2 Definition and measurement
- 3 Characteristics of foodstuff producers
- 4 Cross-country aggregate statistics**
 - Labor market status
 - Sectoral employment**
 - Productivity
- 5 Conclusion
- 6 Appendix

From ICLS 13 to ICLS 19: sectoral employment

- Share of employment in agriculture ↓

$$\lambda_a^{\text{ICLS19}} = \lambda_a^{\text{ICLS13}} - \underbrace{\frac{f}{e^{\text{ICLS19}}} \left[(1 - p_e) (1 - \lambda_a^{\text{ICLS13}}) + p_e (1 - p_a) \right]}_{\text{Fewer agricultural workers}}$$

From ICLS 13 to ICLS 19: sectoral employment

- Share of employment in agriculture ↓

$$\lambda_a^{\text{ICLS19}} = \lambda_a^{\text{ICLS13}} - \underbrace{\frac{f}{e^{\text{ICLS19}}} \left[(1 - p_e) (1 - \lambda_a^{\text{ICLS13}}) + p_e (1 - p_a) \right]}_{\text{Fewer agricultural workers}}$$

- Share of employment in sector j ↑

$$\lambda_j^{\text{ICLS19}} = \lambda_j^{\text{ICLS13}} + \underbrace{\frac{f}{e^{\text{ICLS19}}} \left[(1 - p_e) \lambda_j^{\text{ICLS13}} + p_e p_j \right]}_{\text{More non-agricultural workers}}$$

Source of variation

Comparison of **lowest-income** and **middle-income** countries

$$\bullet \lambda_a^{\text{ICLS19}} = \lambda_a^{\text{ICLS13}} - \underbrace{\frac{f}{e^{\text{ICLS19}}}}_{0.76/0.04} \times \underbrace{\left[(1 - p_e) \left(1 - \lambda_a^{\text{ICLS13}} \right) + p_e (1 - p_a) \right]}_{0.30/0.76}$$

Source of variation

Comparison of **lowest-income** and **middle-income** countries

$$\bullet \lambda_a^{\text{ICLS19}} = \lambda_a^{\text{ICLS13}} - \underbrace{\frac{f}{e^{\text{ICLS19}}}}_{0.76/0.04} \times \underbrace{\left[(1 - p_e) \left(1 - \lambda_a^{\text{ICLS13}} \right) + p_e (1 - p_a) \right]}_{0.30/0.76}$$

$$\bullet \lambda_i^{\text{ICLS19}} = \lambda_i^{\text{ICLS13}} + \underbrace{\frac{f}{e^{\text{ICLS19}}}}_{0.76/0.04} \times \underbrace{\left[(1 - p_e) \lambda_i^{\text{ICLS13}} + p_e p_i \right]}_{0.08/0.20}$$

Source of variation

Comparison of **lowest-income** and **middle-income** countries

$$\bullet \lambda_a^{\text{ICLS19}} = \lambda_a^{\text{ICLS13}} - \underbrace{\frac{f}{e^{\text{ICLS19}}}}_{0.76/0.04} \times \underbrace{\left[(1 - p_e) \left(1 - \lambda_a^{\text{ICLS13}} \right) + p_e (1 - p_a) \right]}_{0.30/0.76}$$

$$\bullet \lambda_i^{\text{ICLS19}} = \lambda_i^{\text{ICLS13}} + \underbrace{\frac{f}{e^{\text{ICLS19}}}}_{0.76/0.04} \times \underbrace{\left[(1 - p_e) \lambda_i^{\text{ICLS13}} + p_e p_i \right]}_{0.08/0.20}$$

$$\bullet \lambda_s^{\text{ICLS19}} = \lambda_s^{\text{ICLS13}} + \underbrace{\frac{f}{e^{\text{ICLS19}}}}_{0.76/0.04} \times \underbrace{\left[(1 - p_e) \lambda_s^{\text{ICLS13}} + p_e p_s \right]}_{0.22/0.57}$$

Employment share agriculture

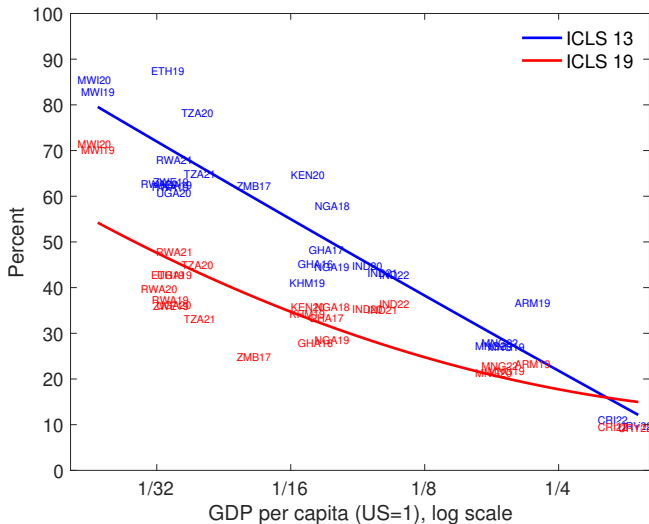

Summary: sectoral employment shares

Agriculture

GDP p.c. (US=1)	1/32	1/16	1/8	1/4
ICLS 13	72.0	55.0	38.3	21.8
ICLS 19	47.6	34.7	24.8	17.7
Difference	-24.4	-20.3	-13.5	-4.1

Industry

GDP p.c. (US=1)	1/32	1/16	1/8	1/4
ICLS 13	7.0	15.0	19.3	19.9
ICLS 19	13.2	20.6	23.3	21.2
Difference	6.2	5.6	4.0	1.3

Services

GDP p.c. (US=1)	1/32	1/16	1/8	1/4
ICLS 13	21.0	30.0	42.4	58.3
ICLS 19	39.2	44.6	51.9	61.0
Difference	18.2	14.6	9.5	2.8

Outline

- 1 Introduction
- 2 Definition and measurement
- 3 Characteristics of foodstuff producers
- 4 Cross-country aggregate statistics**
 - Labor market status
 - Sectoral employment
 - Productivity**
- 5 Conclusion
- 6 Appendix

Summary: productivity

Labor productivity

GDP p.c. (US=1)	1/32	1/16	1/8	1/4
ICLS 13	0.040	0.084	0.166	0.303
ICLS 19	0.068	0.119	0.198	0.316
Difference	0.028	0.034	0.032	0.012

Agricultural productivity gap

GDP p.c. (US=1)	1/32	1/16	1/8	1/4
ICLS 13	0.14	0.23	0.34	0.47
ICLS 19	0.43	0.52	0.58	0.58
Difference	0.29	0.29	0.23	0.11

Outline

- 1 Introduction
- 2 Definition and measurement
- 3 Characteristics of foodstuff producers
- 4 Cross-country aggregate statistics
 - Labor market status
 - Sectoral employment
 - Productivity
- 5 Conclusion**
- 6 Appendix

Conclusion

- Cross-country patterns
 - Employment:
 - Employment rate \uparrow instead of \downarrow in GDP

Conclusion

- Cross-country patterns
 - Employment:
 - Employment rate \uparrow instead of \downarrow in GDP
 - Unemployment rate \downarrow instead of \uparrow in GDP

Conclusion

- Cross-country patterns
 - Employment:
 - Employment rate \uparrow instead of \downarrow in GDP
 - Unemployment rate \downarrow instead of \uparrow in GDP
 - Agricultural employment share \downarrow from 72% to 48% in poorest countries

Conclusion

- Cross-country patterns
 - Employment:
 - Employment rate \uparrow instead of \downarrow in GDP
 - Unemployment rate \downarrow instead of \uparrow in GDP
 - Agricultural employment share \downarrow from 72% to 48% in poorest countries
 - Productivity:

Conclusion

- Cross-country patterns
 - Employment:
 - Employment rate \uparrow instead of \downarrow in GDP
 - Unemployment rate \downarrow instead of \uparrow in GDP
 - Agricultural employment share \downarrow from 72% to 48% in poorest countries
 - Productivity:
 - GDP per worker \uparrow 30% in poorest countries

Conclusion

- Cross-country patterns
 - Employment:
 - Employment rate \uparrow instead of \downarrow in GDP
 - Unemployment rate \downarrow instead of \uparrow in GDP
 - Agricultural employment share \downarrow from 72% to 48% in poorest countries
 - Productivity:
 - GDP per worker \uparrow 30% in poorest countries
 - Agricultural productivity gap \downarrow 3-fold in poorest countries

Conclusion

- Cross-country patterns
 - Employment:
 - Employment rate \uparrow instead of \downarrow in GDP
 - Unemployment rate \downarrow instead of \uparrow in GDP
 - Agricultural employment share \downarrow from 72% to 48% in poorest countries
 - Productivity:
 - GDP per worker \uparrow 30% in poorest countries
 - Agricultural productivity gap \downarrow 3-fold in poorest countries
- Caveat: productivity measures are inconsistent

Outline

- 1 Introduction
- 2 Definition and measurement
- 3 Characteristics of foodstuff producers
- 4 Cross-country aggregate statistics
 - Labor market status
 - Sectoral employment
 - Productivity
- 5 Conclusion
- 6 Appendix

Employment rate: ILO

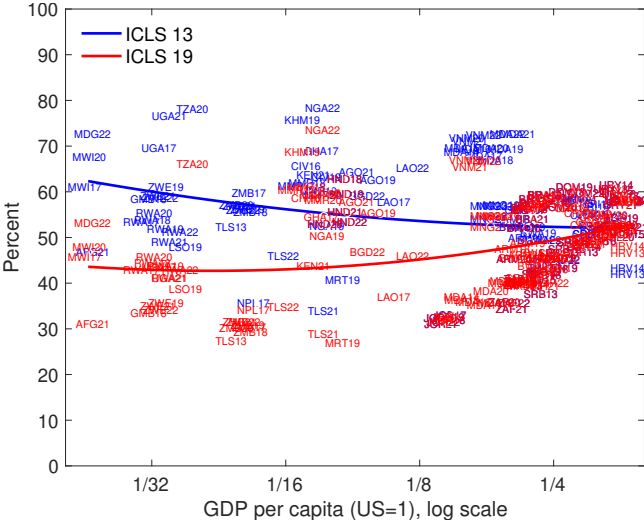

Labor force participation rate: ILO

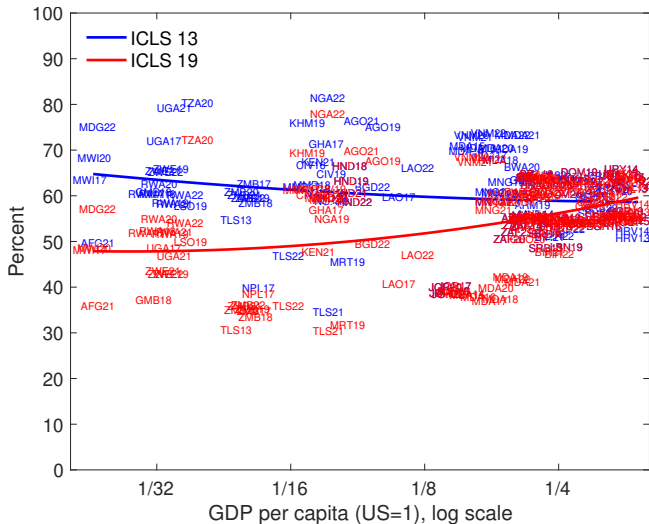

Summary: employment and unemployment rates, ILO

Employment rate

GDP p.c. (US=1)	1/32	1/16	1/8	1/4
ICLS 13	60.0	56.2	53.6	52.3
ICLS 19	42.9	43.0	45.2	49.4
Difference	-17.1	-13.2	-8.4	-2.9

Unemployment rate

GDP p.c. (US=1)	1/32	1/16	1/8	1/4
ICLS 13	5.4	9.1	11.2	11.6
ICLS 19	10.8	12.4	12.8	12.2
Difference	5.4	3.3	1.7	0.6

Summary: productivity

Labor productivity

GDP p.c. (US=1)	1/32	1/16	1/8	1/4
ICLS 13	0.047	0.090	0.167	0.298
ICLS 19	0.067	0.119	0.199	0.315
Difference	0.020	0.028	0.032	0.017

Rate of foodstuff producers: ILO

